

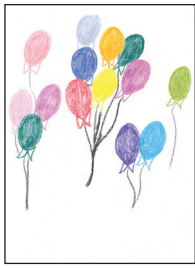

1) Lauren Kennedy



2) Krista Egglof



3) Mary Poulin



4) Cory Bracone

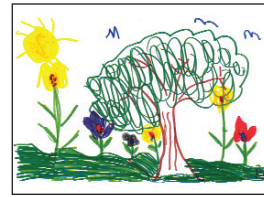

5) Kristen Caroselli



6) Rachael Brenner



7) Danielle Posa



8) Lauren Wagner



9) Lauren Kennedy



10) Artist Unknown



11) Lauren Kennedy



12) Christie Pasqua

## CCF ALL OCCASION and HOLIDAY NOTECARDS

With the approach of the holiday season, CCF would like to remind you that our notecards are perfect for gift giving year-round! In addition to your personal greetings, CCF notecards are just right for the teachers, associates and 'grab-bags' on your gift list and the proceeds help such a wonderful cause! Wrapped in packs of 10 cards (all one design) and envelopes, \$10 per pack.

NAME \_\_\_\_\_ TELEPHONE \_\_\_\_\_

ADDRESS \_\_\_\_\_

CITY / STATE / ZIP \_\_\_\_\_

Visa  MasterCard  American Express  Discover

Expiration date: \_\_\_\_\_

Signature: \_\_\_\_\_

Check enclosed.

Please make check payable to: **Children's Cancer Fund**  
and mail to: Notecards CCF  
c/o Linda Spadafora  
27 Highview Avenue  
Nauet, New York 10954



## CALLING ALL ARTISTS...

We are looking for new artwork for our **CCF** Notecards. Get your crayons and markers and start drawing! All pictures should be mailed to: Lory Pasqua, 47 Hillspoint Road, Westport, CT 06880

CARD NUMBER	# of PACKS	TOTAL
1		
2		
3		
4		
5		
6		
7		
8		
9		
10		
TOTAL # of PACKS x \$ 10 =		\$
SHIPPING & HANDLING: TOTAL # of PACKS x \$1.10 =		\$
TOTAL ENCLOSED:		\$